

Valedo[®] Shape

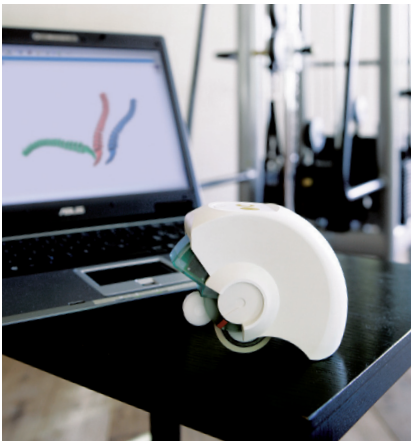

The Valedo[®]Shape¹ is an innovative spine assessment device that enables computer assisted analysis and display of the spinal shape and mobility. The ValedoShape improves the back pain therapy by offering fast and reliable documentation and 3D graphics of the spine.

The ValedoShape is a spinal assessment tool that assesses the shape and mobility of the spine in the sagittal and frontal plane. It registers segmental angles for each vertebral joint and visualizes the results in demonstrative and descriptive 3D graphics. The ValedoShape is non invasive and offers an excellent reliability and a high degree of validity in comparison with the conventional measuring such as the x-ray imaging.²

The ValedoShape visualizes the spinal shape and enables the range of motion validation of the spine. Therefore, it helps to define therapy goals and to develop and compose a patient specific therapy plan. The ValedoShape is also available in combination with the Valedo[®]Motion as Valedo[®]Studio.

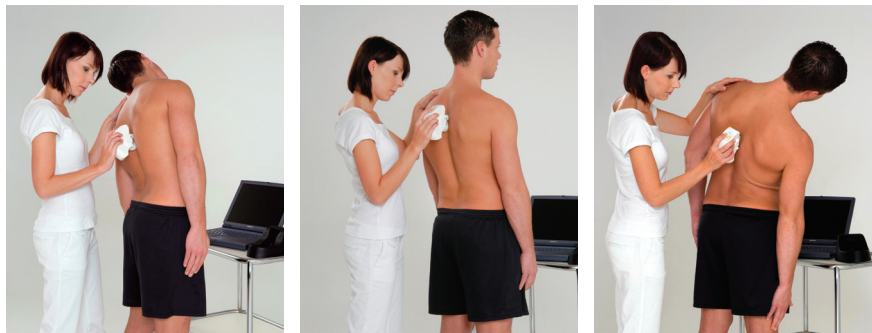

The advantages of spine assessment with the Valedo[®]Shape:

- improves clinical diagnostics
- enables easy and accurate monitoring of the therapy progress
- provides demonstrative and descriptive 3D graphics of the spinal shape
- offers fast documentation and therapy reports

available in combination
with the Valedo[®] Motion

